

MSTL551 - Sunnica Energy Farm Reporting Zone B
 Figure B1 - Location of Survey Areas
 1:10,000 @ A3
 Copyright Magnitude Surveys Ltd 2020
 Contains Ordnance Survey data © Crown Copyright and database right 2020

- Survey Extent
- Unsurveyable Areas
- Detailed Figure Extents

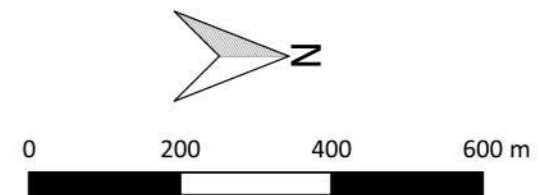

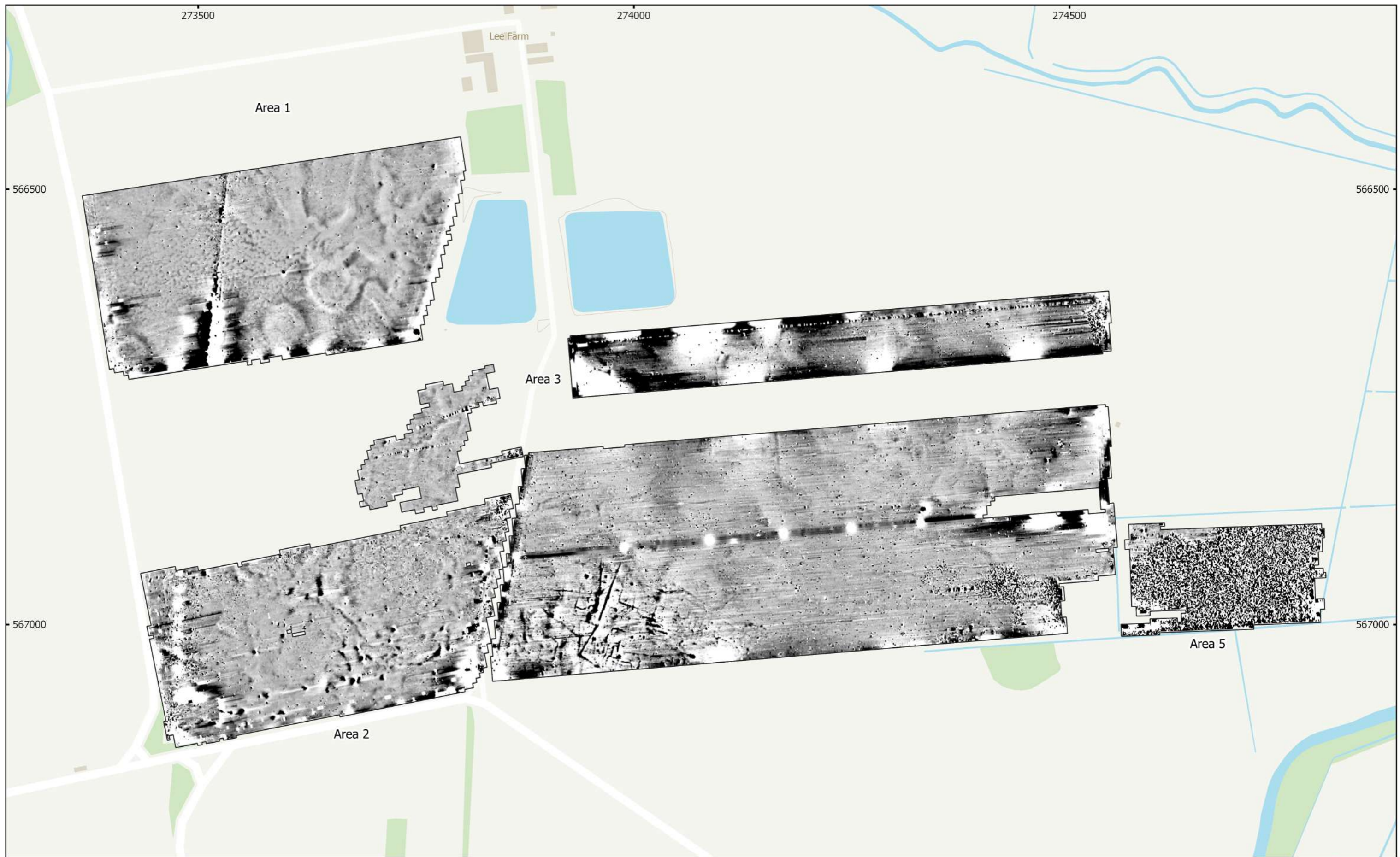

MSTL551 - Sunnica Energy Farm Reporting Zone B
 Figure B2 - Magnetic Total Field (Lower Sensor) (Overview)
 1:4,000 @ A3
 Copyright Magnitude Surveys Ltd 2020
 Contains Ordnance Survey data © Crown Copyright and database right 2020

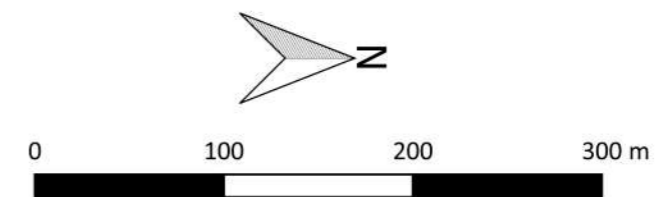
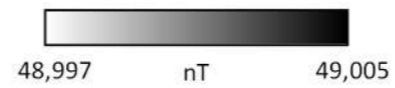



MSTL551 - Sunnica Energy Farm Reporting Zone B
 Figure B3 - Magnetic Gradient (Overview)
 1:4,000 @ A3
 Copyright Magnitude Surveys Ltd 2020
 Contains Ordnance Survey data © Crown Copyright and database right 2020

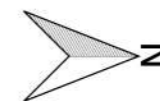
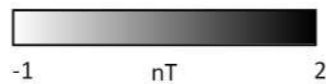

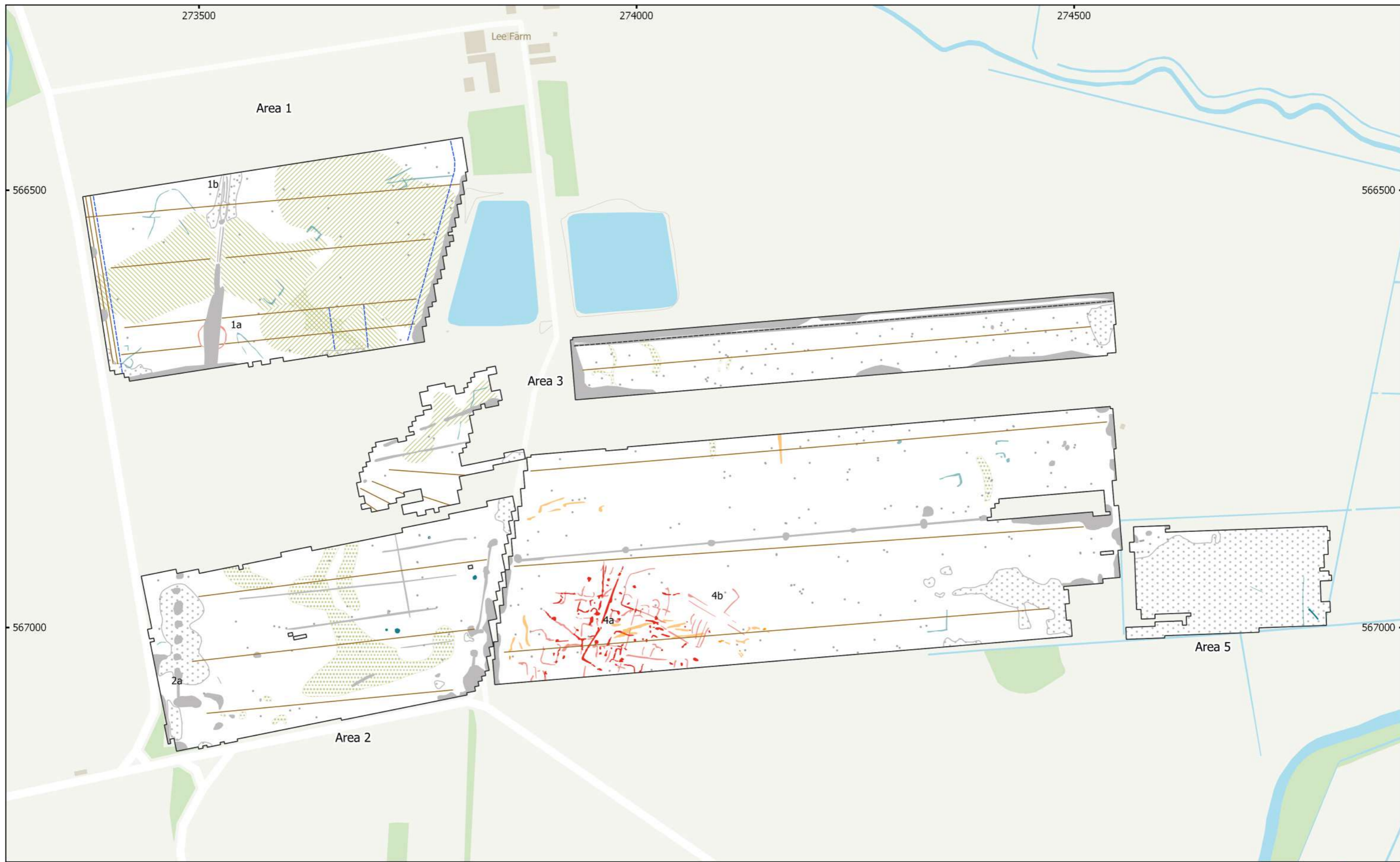

MSTL551 - Sunnica Energy Farm Reporting Zone B
 Figure B4 - Magnetic Interpretation (Overview)
 1:4,000 @ A3
 Copyright Magnitude Surveys Ltd 2020
 Contains Ordnance Survey data © Crown Copyright and database right 2020

- | | | |
|--|--|---|
| ■ Archaeology Probable (Strong) | ■ Undetermined (Weak) | ■ Natural (Infill) |
| ■ Archaeology Probable (Weak) | ■ Ferrous/Debris (Spread) | — Drain |
| ■ Archaeology Possible (Strong) | ■ Magnetic Disturbance | — Plough |
| ■ Archaeology Possible (Weak) | ■ Natural (General) | - - - Service |
| ■ Undetermined (Strong) | ■ Natural (Dissolution) | • Ferrous (Spike) |

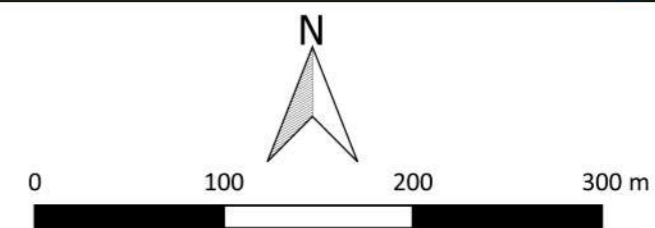

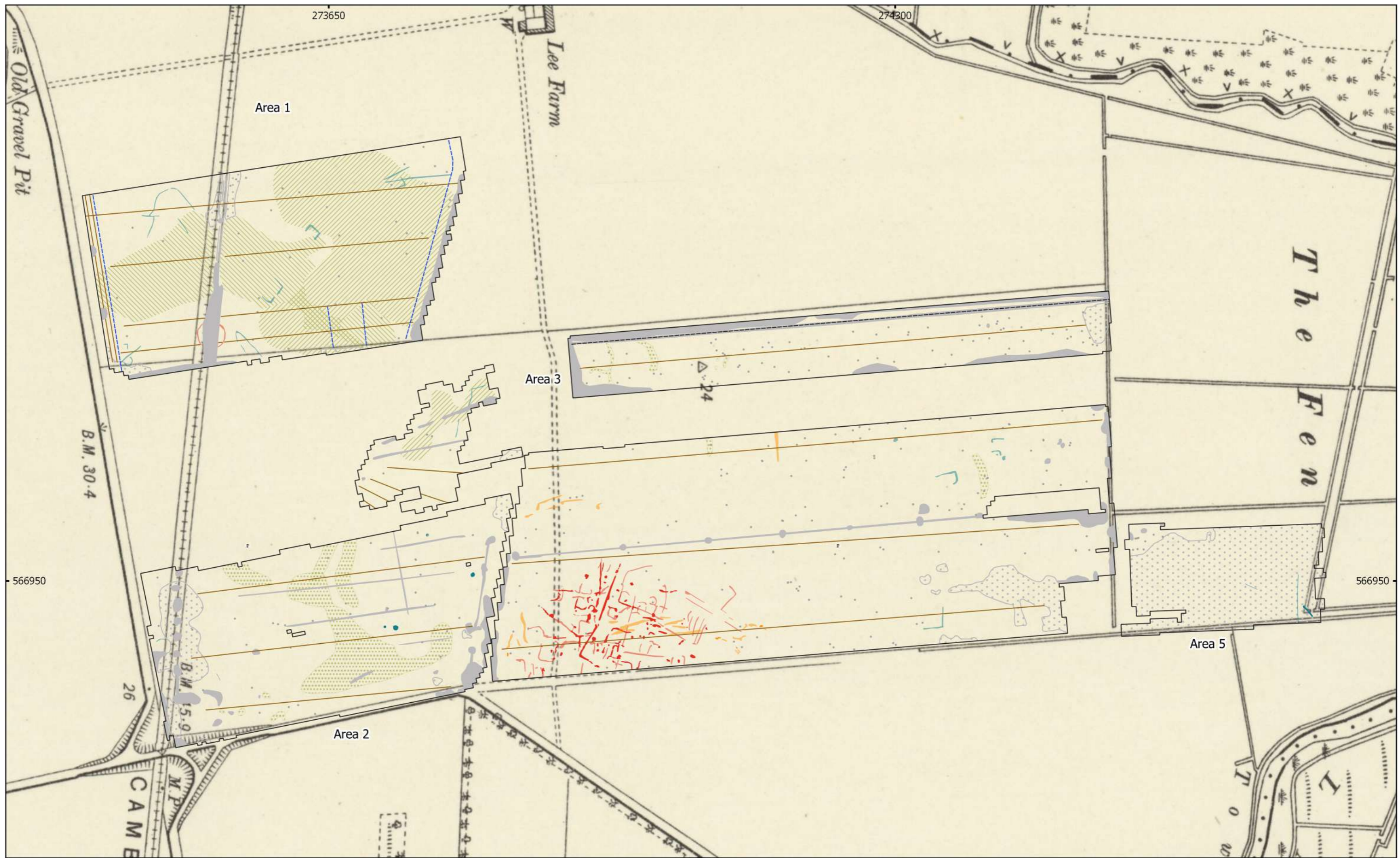

MSTL551 - Sunnica Energy Farm Reporting Zone B
 Figure B5 - Magnetic Interpretation Over Historic Maps (Overview)
 1:4,000 @ A3
 Copyright Magnitude Surveys Ltd 2020
 Contains historic maps: Ordnance Survey, 6" 2nd edition c. 1882-1913 ©
 National Library of Scotland

- | | | |
|--|---|------------------|
| ■ Archaeology Probable (Strong) | ■ Undetermined (Weak) | Natural (Infill) |
| ■ Archaeology Probable (Weak) | Ferrous/Debris (Spread) | Drain |
| ■ Archaeology Possible (Strong) | Magnetic Disturbance | Plough |
| ■ Archaeology Possible (Weak) | Natural (General) | Service |
| ■ Undetermined (Strong) | Natural (Dissolution) | Ferrous (Spike) |

**magnitude
surveys**

273400

273600

273800

566400

566400

566600

566600

566800

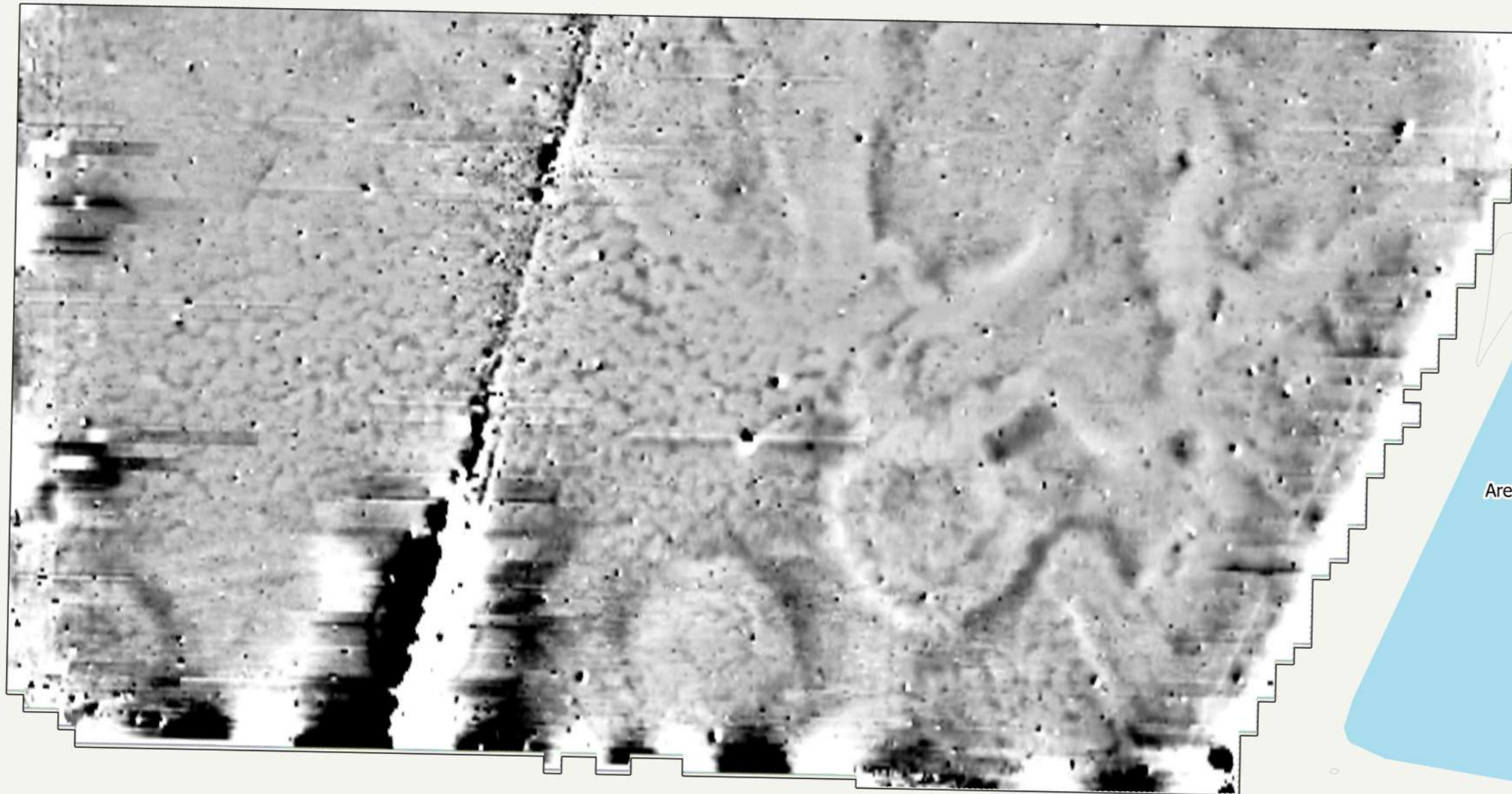

Area 1

Area 3

MSTL551 - Sunnica Energy Farm Reporting Zone B
 Figure B6 - Magnetic Total Field (Areas 1 & 3)
 1:1,500 @ A3
 Copyright Magnitude Surveys Ltd 2020
 Contains Ordnance Survey data © Crown Copyright and database right 2020

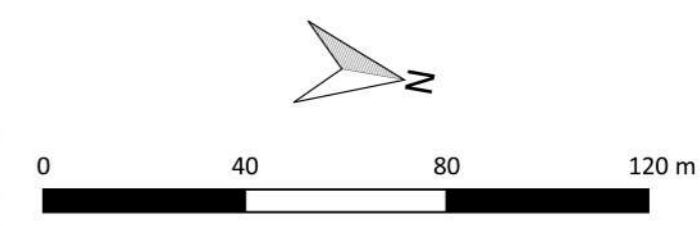
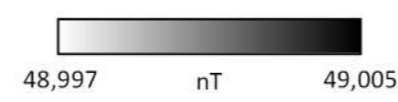

273400

273600

273800

566400

566400

566600

566600

566800

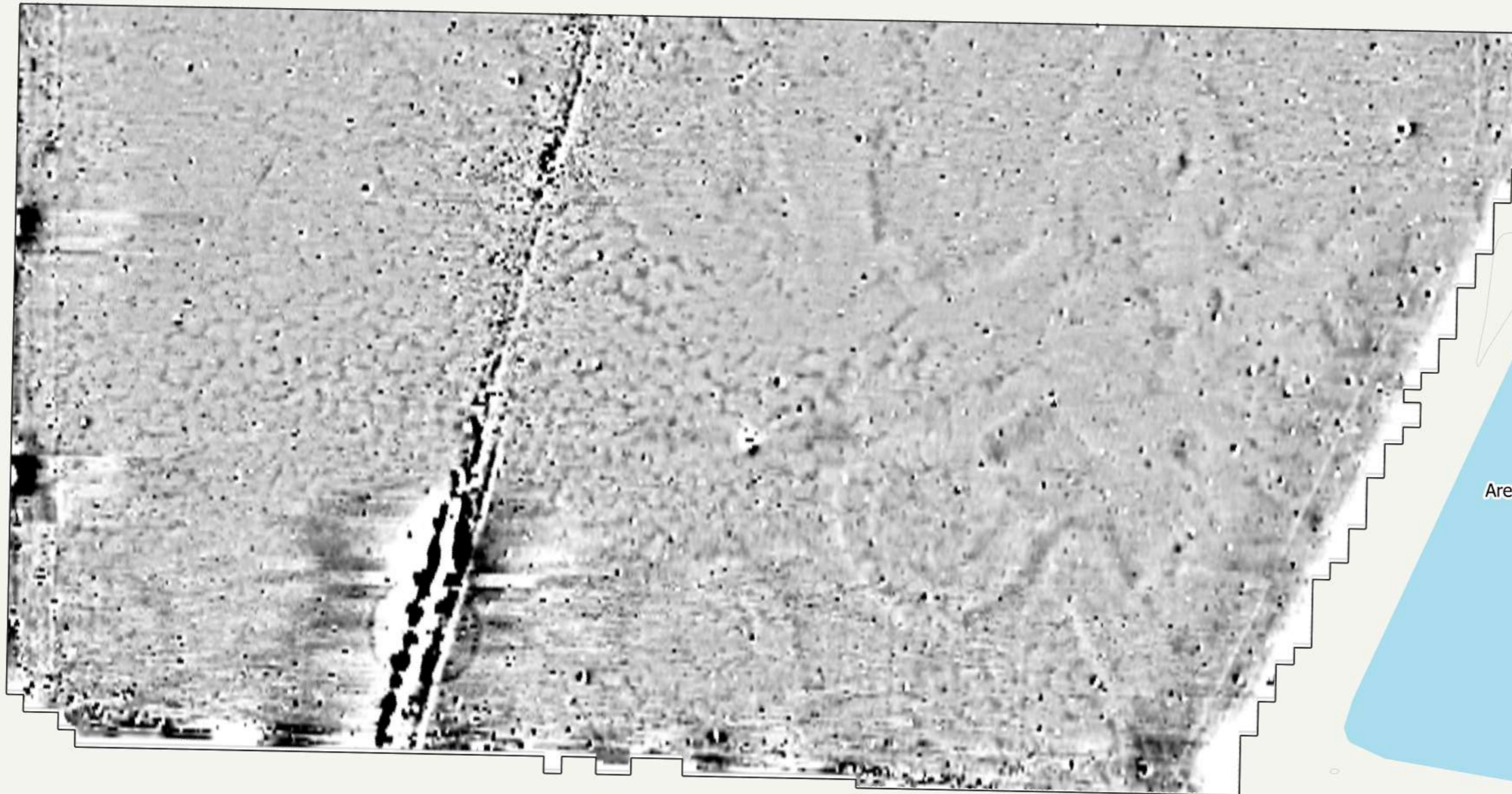

Area 1

Area 3

MSTL551 - Sunnica Energy Farm Reporting Zone B
 Figure B7 - Magnetic Gradient (Areas 1 & 3)
 1:1,500 @ A3
 Copyright Magnitude Surveys Ltd 2020
 Contains Ordnance Survey data © Crown Copyright and database right 2020

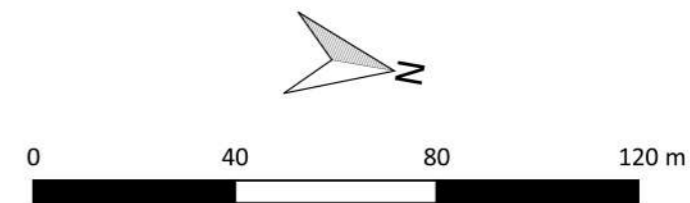
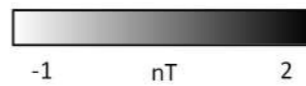

magnitude
surveys

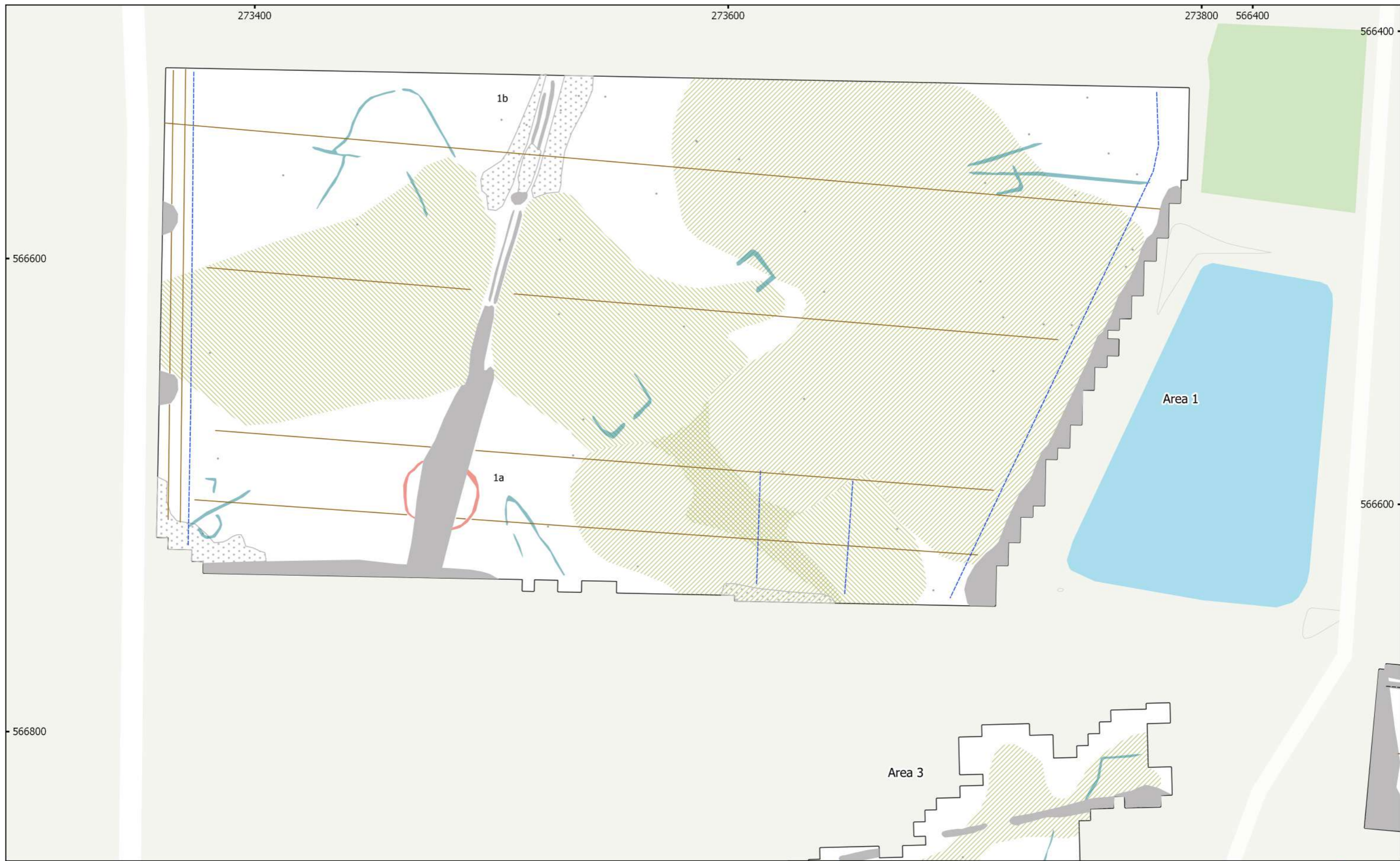

MSTL551 - Sunnica Energy Farm Reporting Zone B
 Figure B8 - Magnetic Interpretation (Areas 1 & 3)
 1:1,500 @ A3
 Copyright Magnitude Surveys Ltd 2020
 Contains Ordnance Survey data © Crown Copyright and database right 2020

- | | | |
|-----------------------------|-------------------------|-----------------|
| Archaeology Probable (Weak) | Magnetic Disturbance | Service |
| Undetermined (Weak) | Ferrous/Debris (Spread) | Ferrous (Spike) |
| Natural (Dissolution) | Drain | |
| Natural (Infill) | Agriculture | |

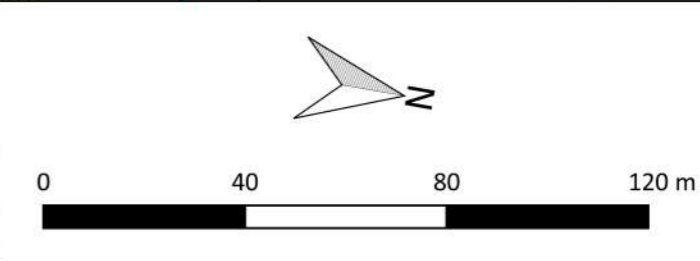

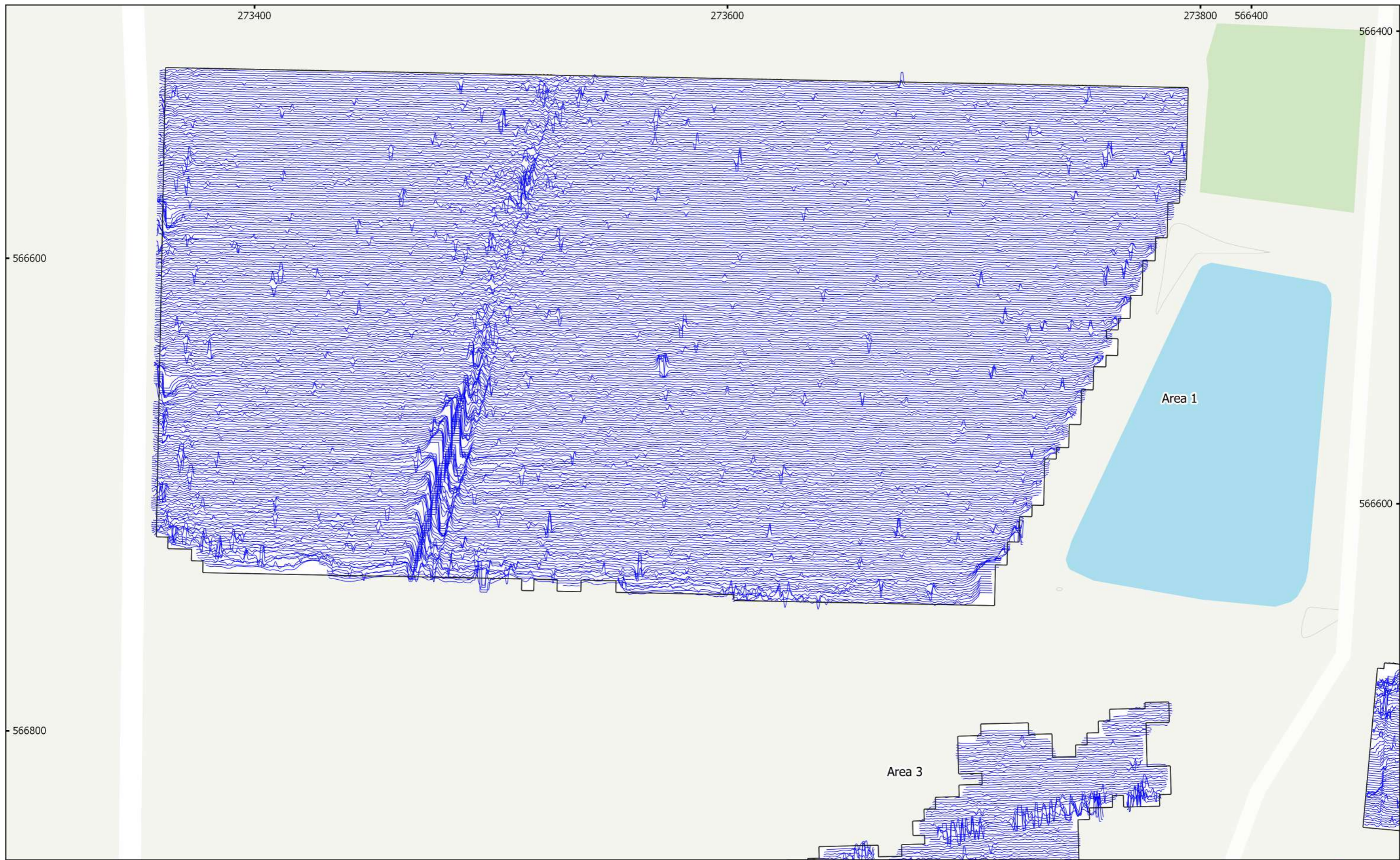

MSTL551 - Sunnica Energy Farm Reporting Zone B
 Figure B9 - XY Trace Plot (Areas 1 & 3)
 30nT/cm at 1:1,500 @ A3
 Copyright Magnitude Surveys Ltd 2020
 Contains Ordnance Survey data © Crown Copyright and database right 2020

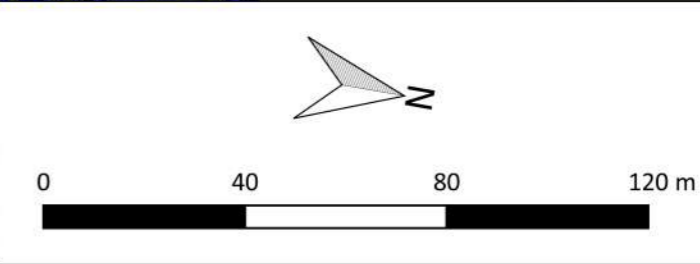

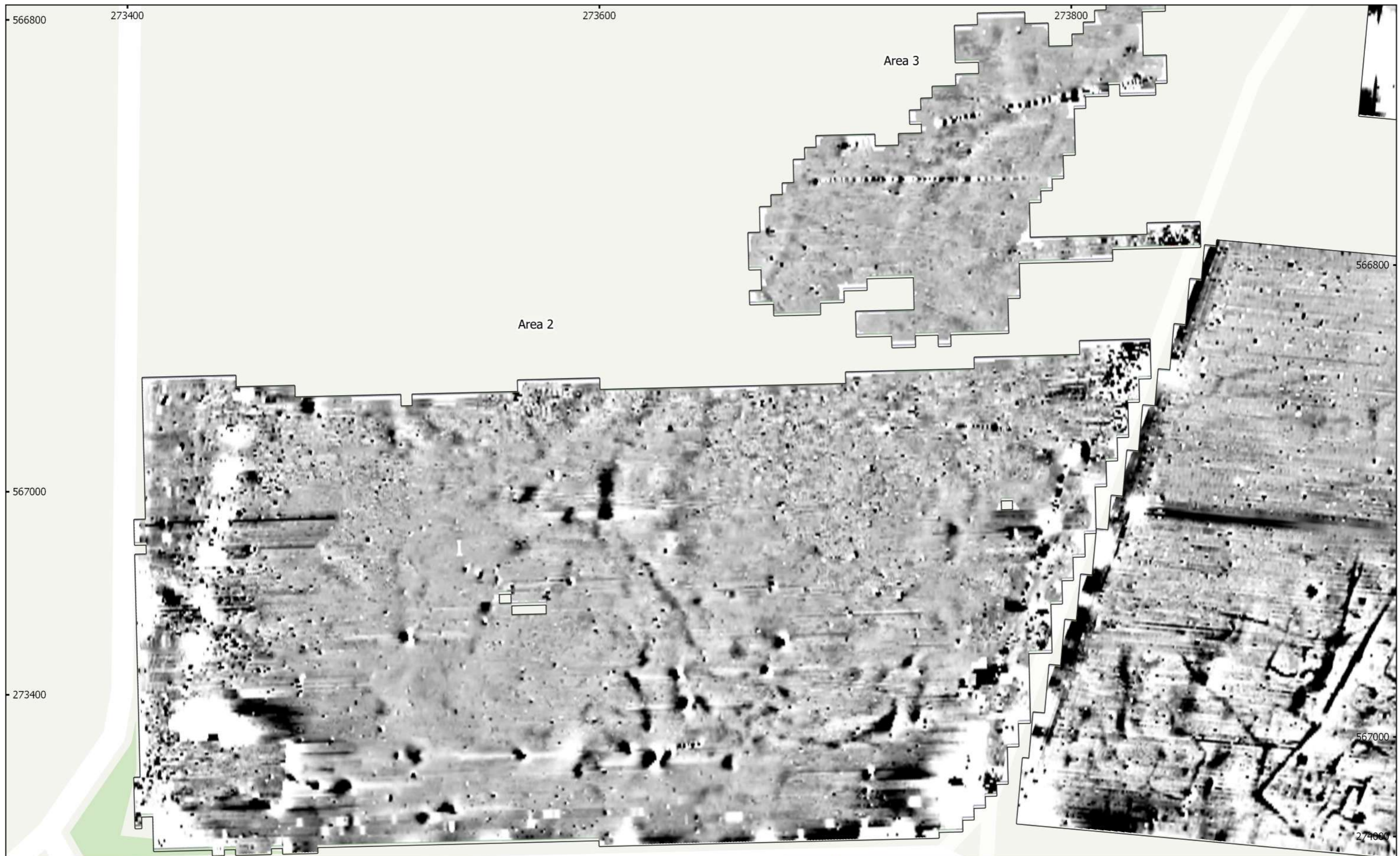

MSTL551 - Sunnica Energy Farm Reporting Zone B
 Figure B10 - Magnetic Total Field (Areas 2 & 3)
 1:1,500 @ A3
 Copyright Magnitude Surveys Ltd 2020
 Contains Ordnance Survey data © Crown Copyright and database right 2020

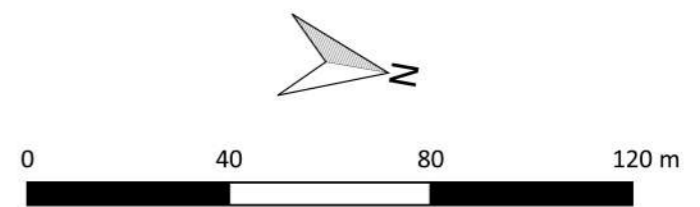
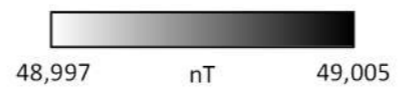

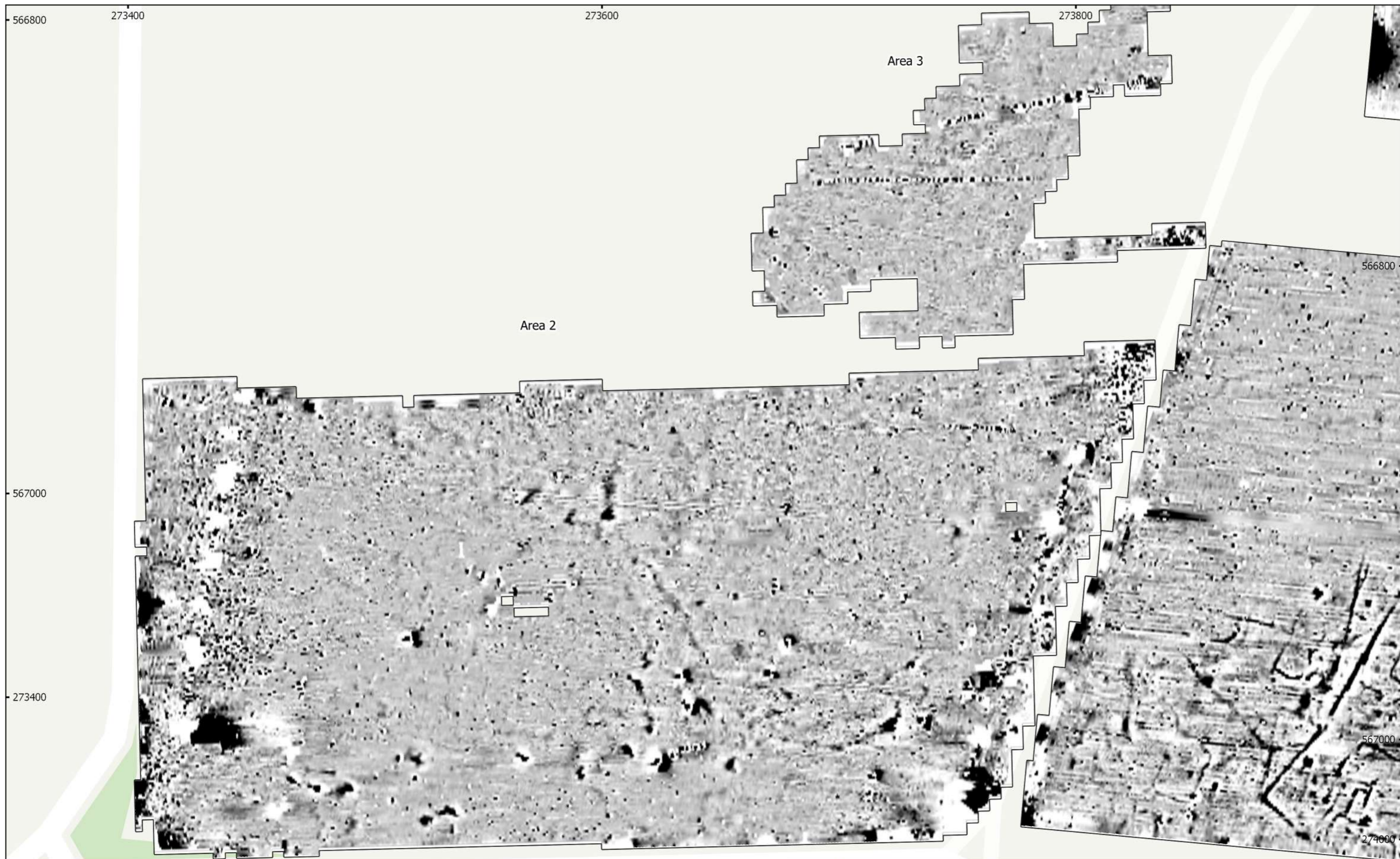

MSTL551 - Sunnica Energy Farm Reporting Zone B
 Figure B11 - Magnetic Gradient (Areas 2 & 3)
 1:1,500 @ A3
 Copyright Magnitude Surveys Ltd 2020
 Contains Ordnance Survey data © Crown Copyright and database right 2020

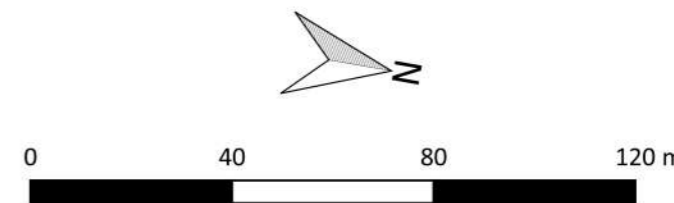
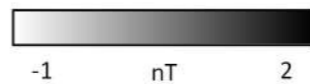

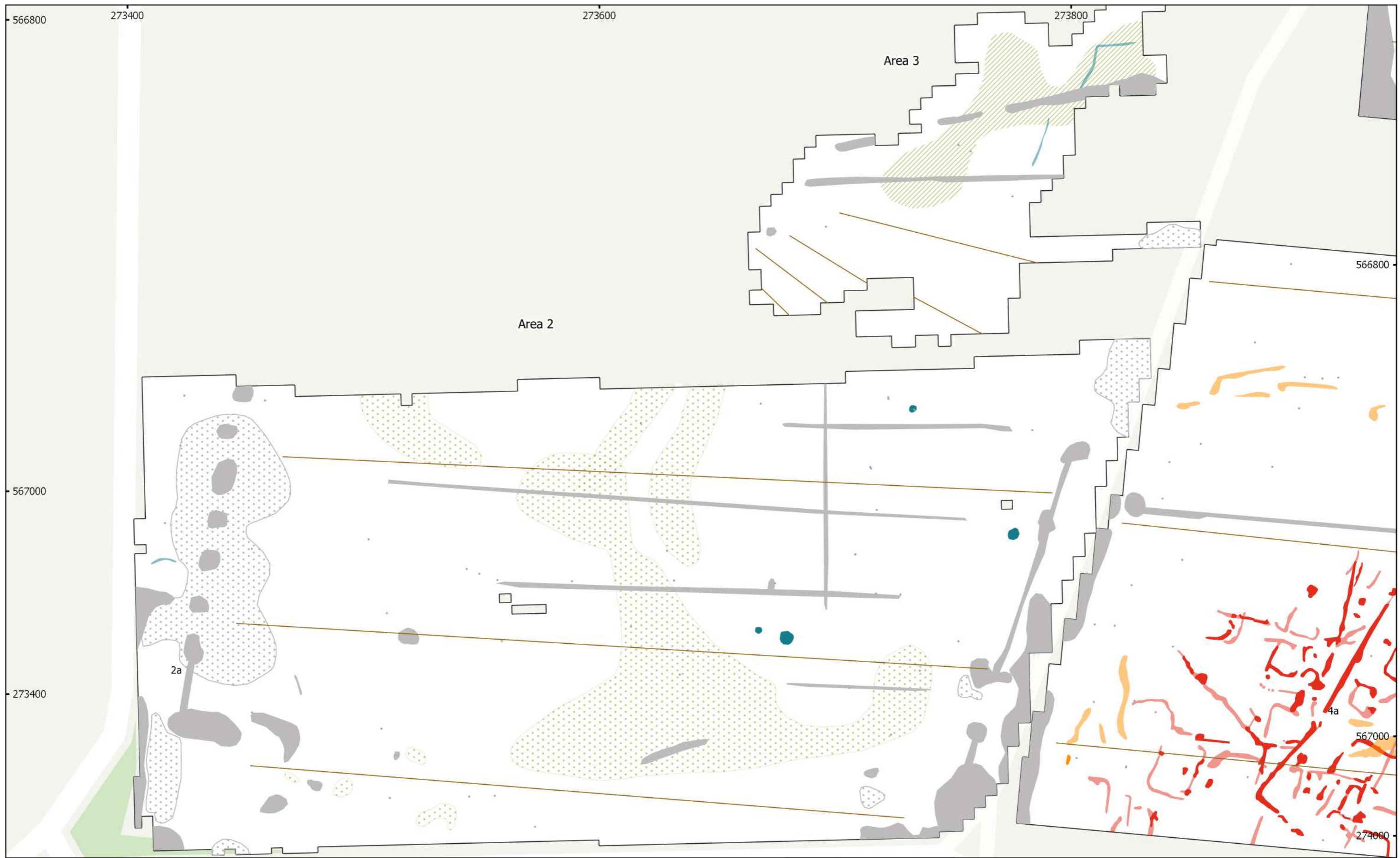

MSTL551 - Sunnica Energy Farm Reporting Zone B
 Figure B12 - Magnetic Interpretation (Areas 2 & 3)
 1:1,500 @ A3
 Copyright Magnitude Surveys Ltd 2020
 Contains Ordnance Survey data © Crown Copyright and database right 2020

- | | | |
|---|--|--|
| ■ Archaeology Probable (Strong) | ■ Undetermined (Strong) | Ferrous/Debris (Sp) |
| ■ Archaeology Probable (Weak) | ■ Undetermined (Weak) | Natural (General) |
| ■ Archaeology Possible (Strong) | Natural (Dissolution) | — Agriculture |
| ■ Archaeology Possible (Weak) | ■ Magnetic Disturbance | • Ferrous (Spike) |



**magnitude
surveys**

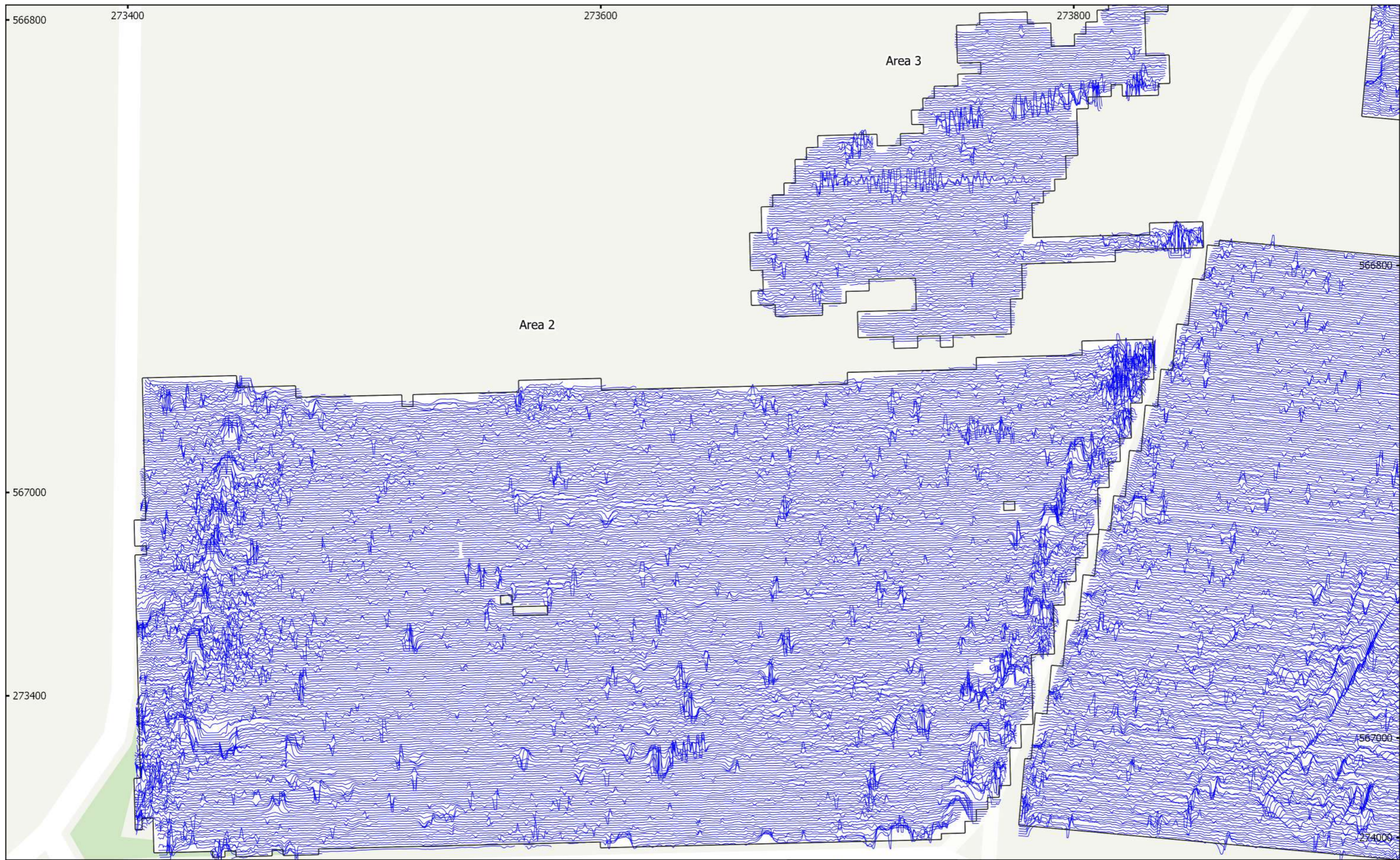

MSTL551 - Sunnica Energy Farm Reporting Zone B
 Figure B13 - XY Trace Plot (Areas 2 & 3)
 30nT/cm at 1:1,500 @ A3
 Copyright Magnitude Surveys Ltd 2020
 Contains Ordnance Survey data © Crown Copyright and database right 2020

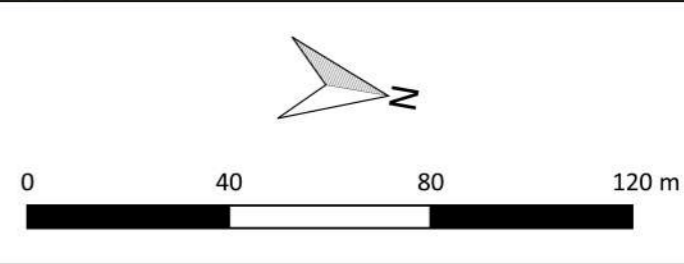

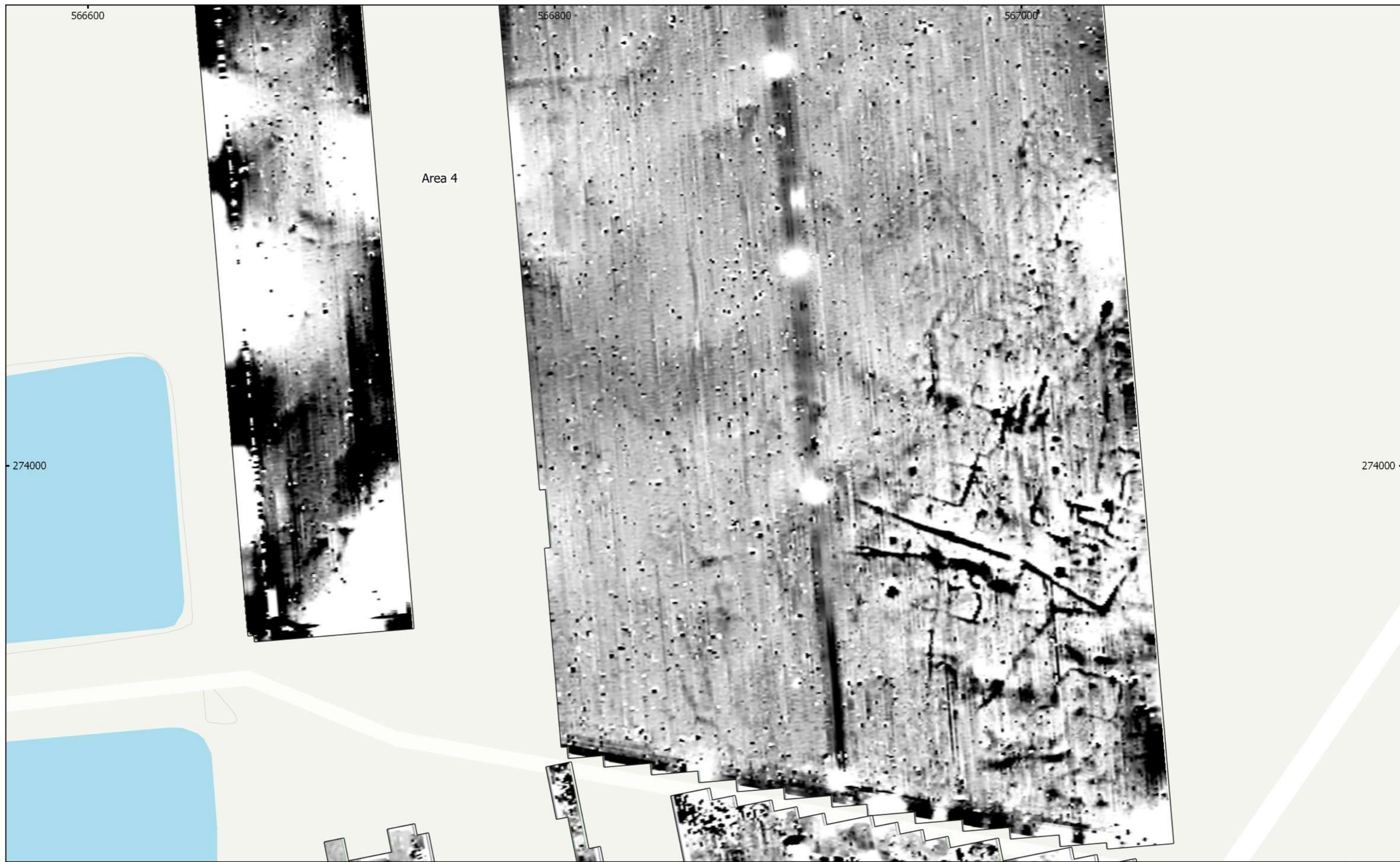

MSTL551 - Sunnica Energy Farm Reporting Zone B
 Figure B14 - Magnetic Total Field (Area 4 (South))
 1:1,500 @ A3

Copyright Magnitude Surveys Ltd 2020
 Contains Ordnance Survey data © Crown Copyright and database right 2020

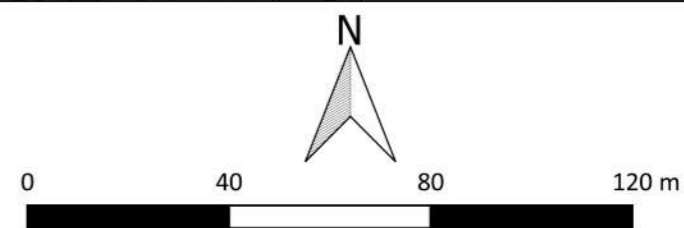
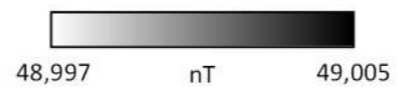

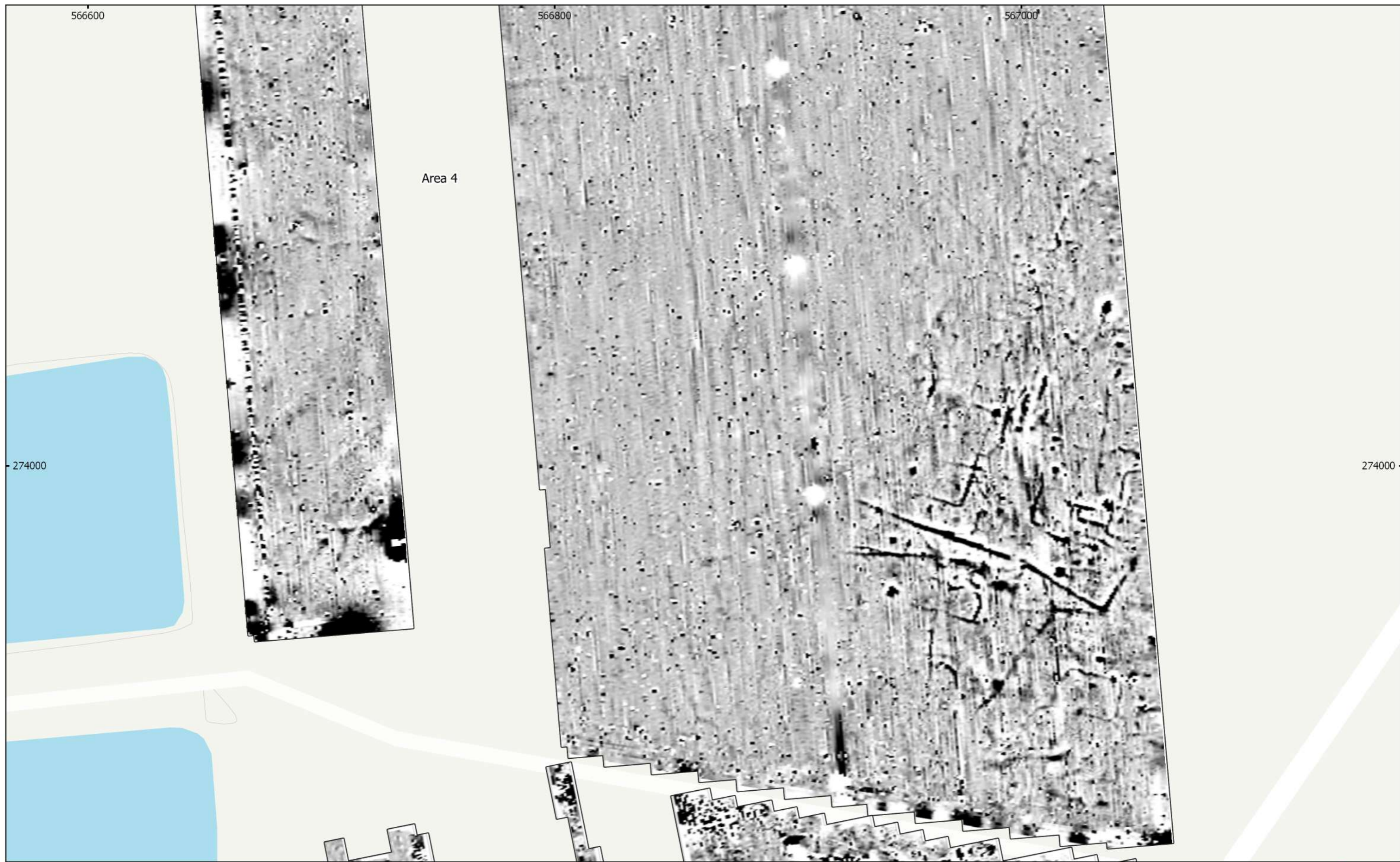

MSTL551 - Sunnica Energy Farm Reporting Zone B
 Figure B15 - Magnetic Gradient (Area 4 (South))
 1:1,500 @ A3

Copyright Magnitude Surveys Ltd 2020
 Contains Ordnance Survey data © Crown Copyright and database right 2020

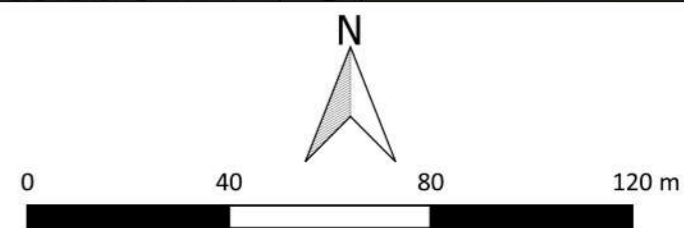
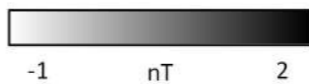



MSTL551 - Sunnica Energy Farm Reporting Zone B
 Figure B16 - Magnetic Interpretation (Area 4 (South))
 1:1,500 @ A3
 Copyright Magnitude Surveys Ltd 2020
 Contains Ordnance Survey data © Crown Copyright and database right 2020

- | | | |
|---|---|---|
| ■ Archaeology Probable (Strong) | ■ Undetermined (Weak) | ■ Natural (General) |
| ■ Archaeology Probable (Weak) | ■ Natural (Dissolution) | — Agriculture |
| ■ Archaeology Possible (Strong) | ■ Magnetic Disturbance | — Service |
| ■ Archaeology Possible (Weak) | ■ Ferrous/Debris (Spread) | • Ferrous (Spike) |

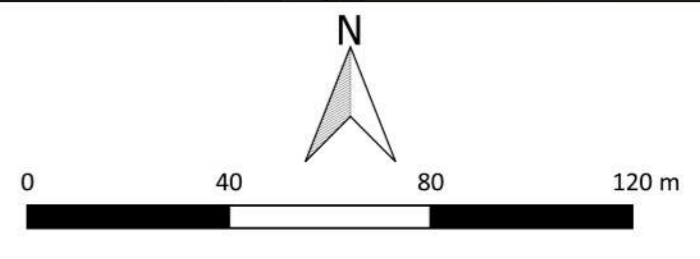

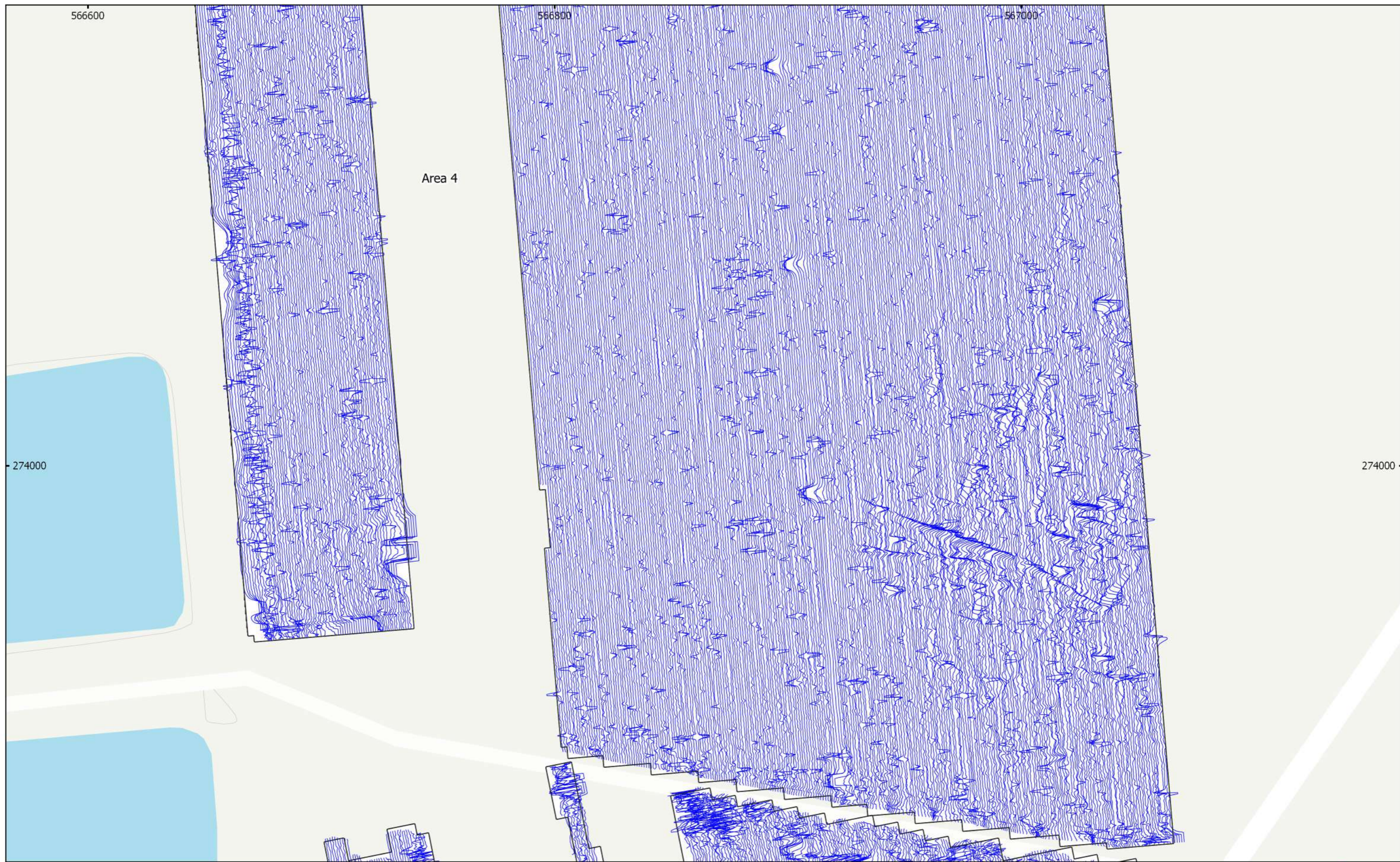

MSTL551 - Sunnica Energy Farm Reporting Zone B
 Figure B17 - XY Trace Plot (Area 4 (South))
 30nT/cm at 1:1,500 @ A3
 Copyright Magnitude Surveys Ltd 2020
 Contains Ordnance Survey data © Crown Copyright and database right 2020

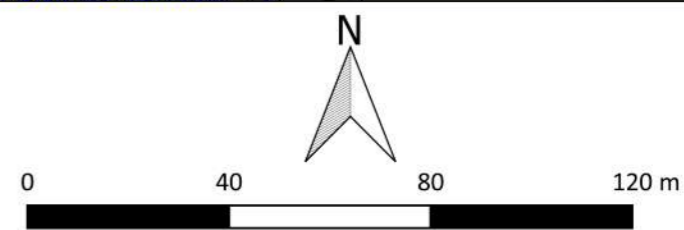

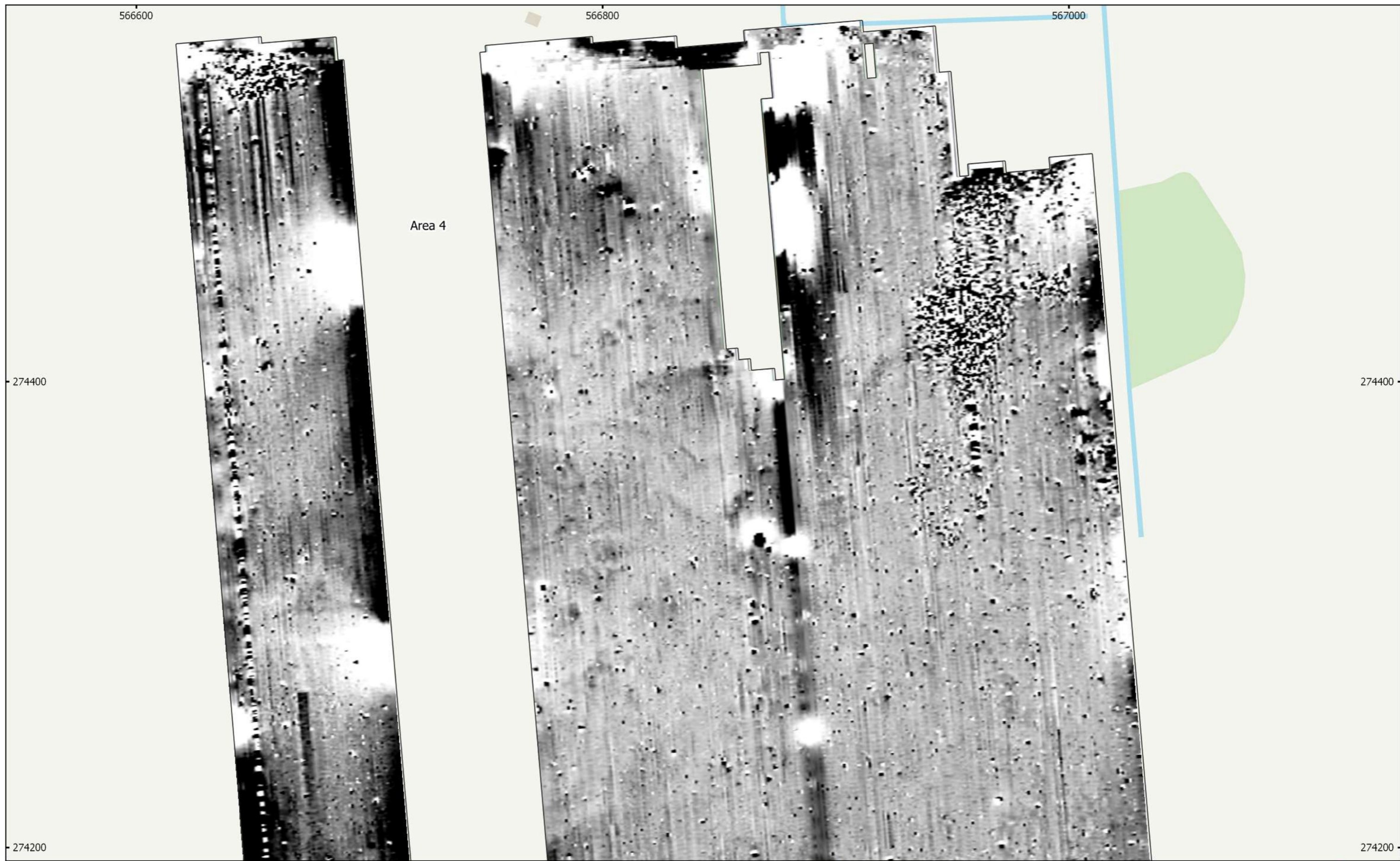

MSTL551 - Sunnica Energy Farm Reporting Zone B
 Figure B18 - Magnetic Total Field (Area 4 (North))
 1:1,500 @ A3
 Copyright Magnitude Surveys Ltd 2020
 Contains Ordnance Survey data © Crown Copyright and database right 2020

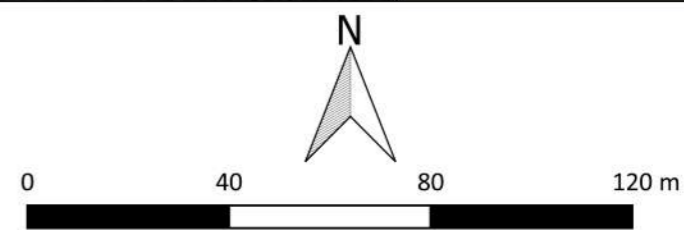
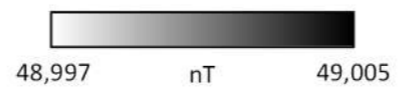

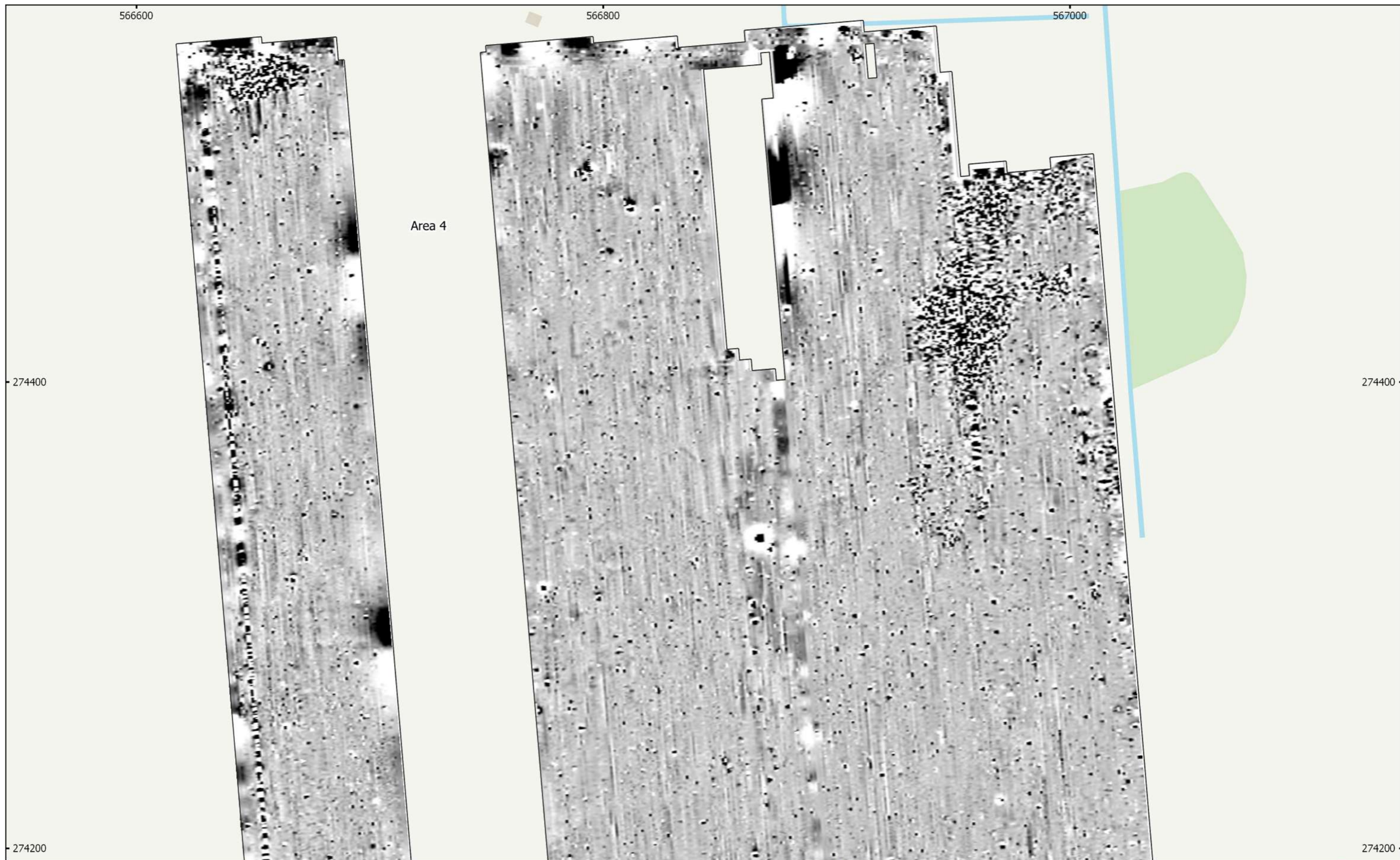

MSTL551 - Sunnica Energy Farm Reporting Zone B
 Figure B19 - Magnetic Gradient (Area 4 (North))
 1:1,500 @ A3
 Copyright Magnitude Surveys Ltd 2020
 Contains Ordnance Survey data © Crown Copyright and database right 2020

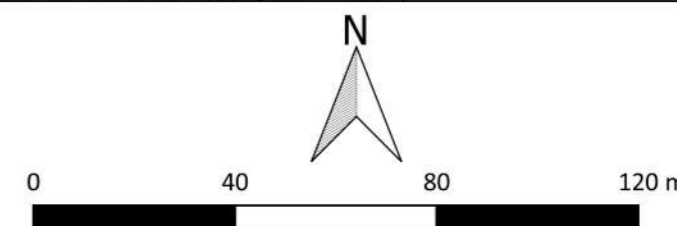
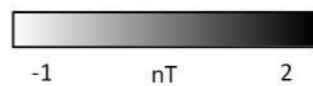



MSTL551 - Sunnica Energy Farm Reporting Zone B
 Figure B20 - Magnetic Interpretation (Area 4 (North))
 1:1,500 @ A3
 Copyright Magnitude Surveys Ltd 2020
 Contains Ordnance Survey data © Crown Copyright and database right 2020

- Undetermined (Weak)
- Magnetic Disturbance
- Ferrous/Debris (Spread)
- Natural (General)
- Agriculture
- Service
- Ferrous (Spike)

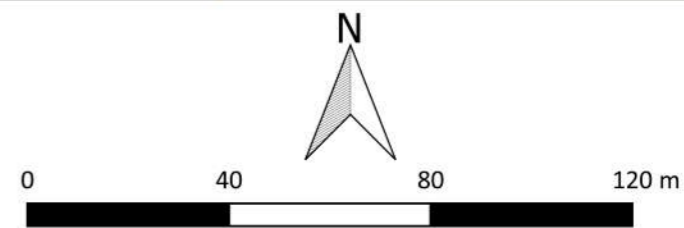

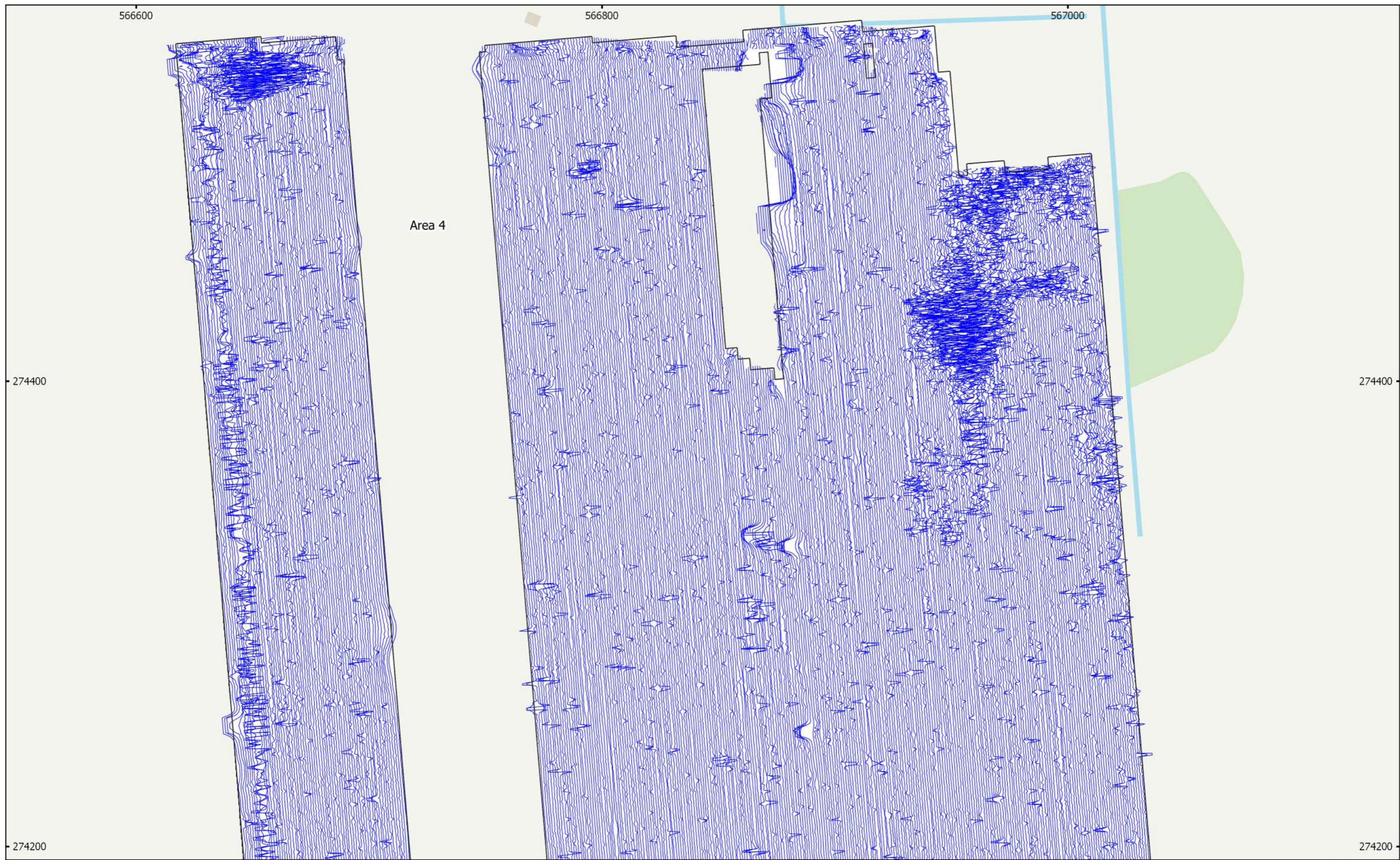

MSTL551 - Sunnica Energy Farm Reporting Zone B
 Figure B21 - XY Trace Plot (Area 4 (North))
 30nT/cm at 1:1,500 @ A3
 Copyright Magnitude Surveys Ltd 2020
 Contains Ordnance Survey data © Crown Copyright and database right 2020

